

Sample Name: PANAKEIA

```

=====
Acq. Operator   : SYSTEM                               Seq. Line :    2
Acq. Instrument : GC7820                               Location  :   102 (F)
Injection Date  : 01/10/2019 13:27:25                 Inj       :    1
                                                    Inj Volume: 1 µl
Acq. Method     : C:\Chem32\1\Data\CBG_ISTD_011019_2 2019-10-01 13-17-43\Cbd_9thc_CBG_Cbn_
                  PRAZEPAM_JUNI02019.M
Last changed    : 01/10/2019 11:00:59 by SYSTEM
Analysis Method : C:\Chem32\1\Data\CBG_ISTD_011019_2 2019-10-01 13-17-43\Cbd_9thc_CBG_Cbn_
                  PRAZEPAM_JUNI02019.M (Sequence Method)
Last changed    : 01/10/2019 13:48:18 by SYSTEM
                  (modified after loading)
Sample Info     : FLOR 1
    
```

Additional Info : Peak(s) manually integrated

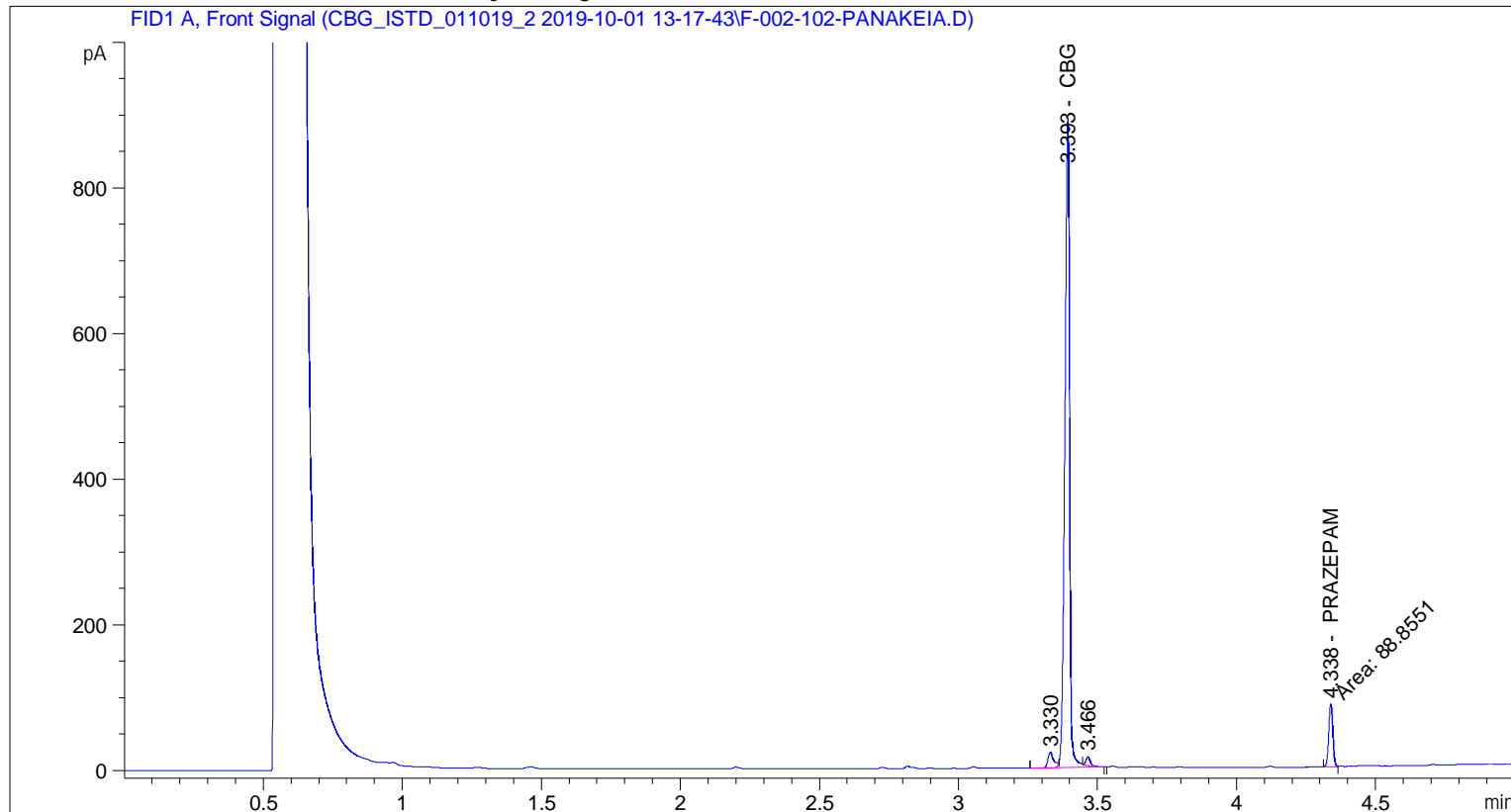

ISTD Percent Report

```

=====
Sorted By      :      Signal
Calib. Data Modified : 01/10/2019 10:53:56
Multiplier     :      40.0000
Dilution       :      2.5000
Sample Amount  :      3.32600e5 [ug/mL]
Do not use Multiplier & Dilution Factor with ISTDs
Sample ISTD Information:
ISTD  ISTD Amount  Name
#      [ug/mL]
-----|-----|-----
1      49.84700    PRAZEPAM
    
```

Signal 1: FID1 A, Front Signal

RetTime [min]	Type	ISTD used	Area [pA*s]	Amt/Area ratio	Amount %	Grp	Name
2.896		1	-	-	-		CBD
3.304		1	-	-	-		THC
3.393	VV R+	1	1059.28174	1.00250	17.911460		CBG
3.571		1	-	-	-		CBN
4.338	MF I	1	88.85506	1.00000	0.014987		PRAZEPAM

Totals without ISTD(s) : 17.911460

1 Warnings or Errors :

Warning : Time reference compound(s) not found

=====  
\*\*\* End of Report \*\*\*